All-Region MS Orchestra Violin Etude
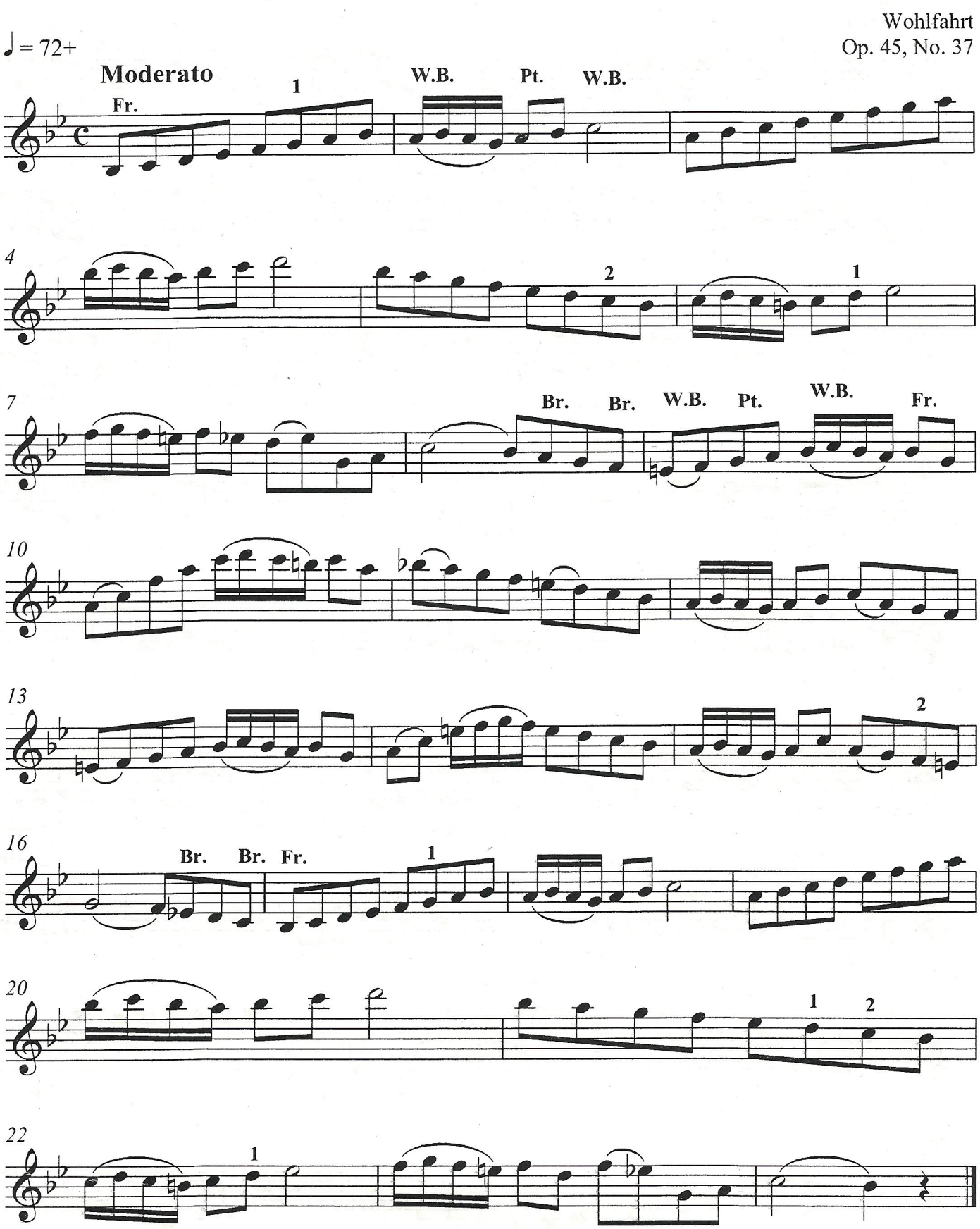
Wohlfahrt
Op. 45, No. 37